



Vicenza 36100 - Via G. Lanza, 80  
Tel. 0444-571880 Fax 0444-571871

Verona 37135 - Via Gorizia, 1/c  
Tel. 045-8203626 Fax 045-9231355

Prova di fattibilità  
Set-up digitale  
Paz. Prova 100  
Codice: 150330ZC100

**Iniziale**

**Finale**

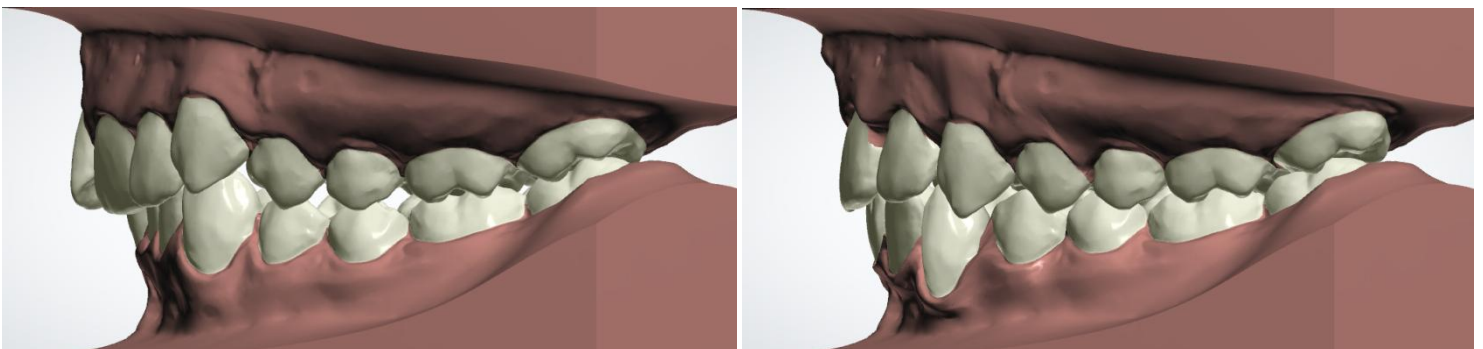
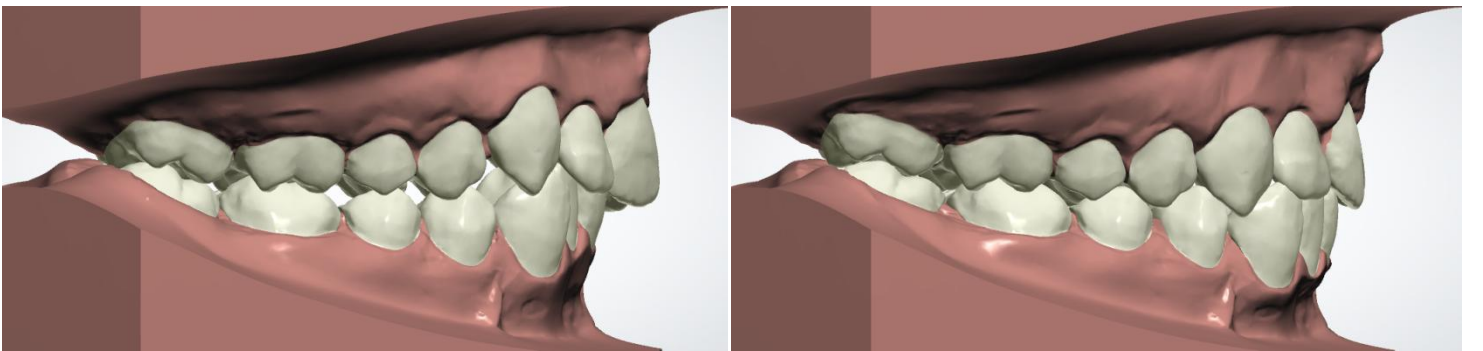
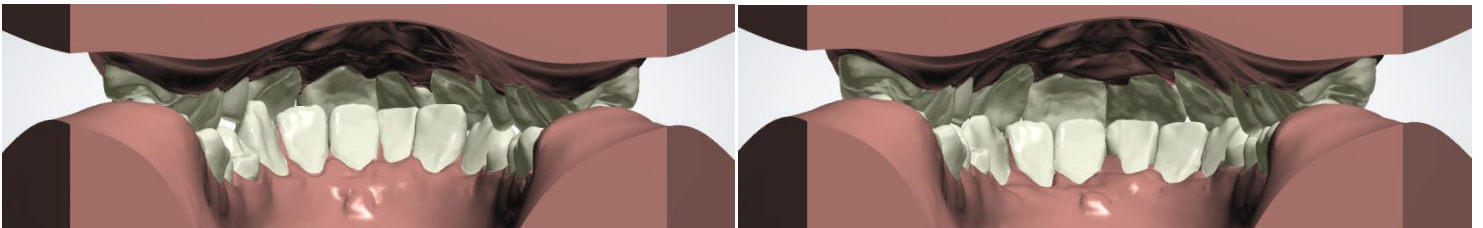
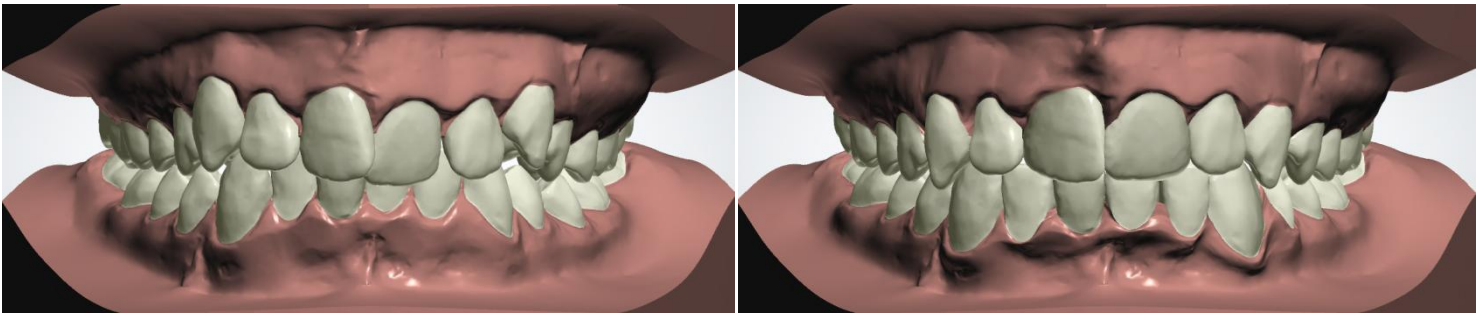

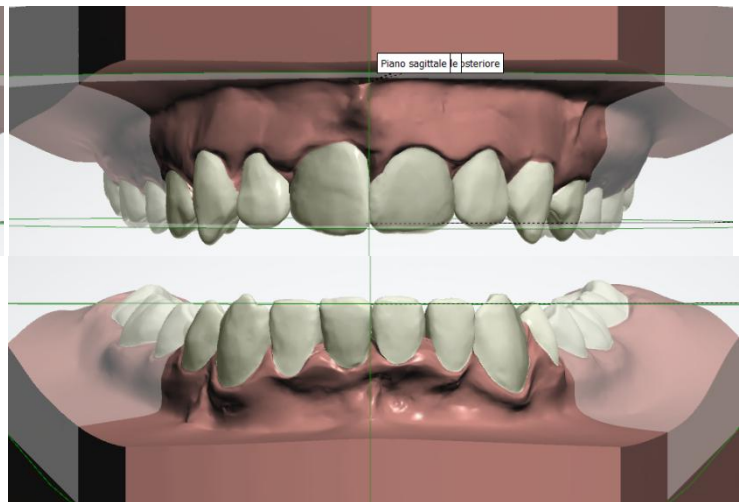
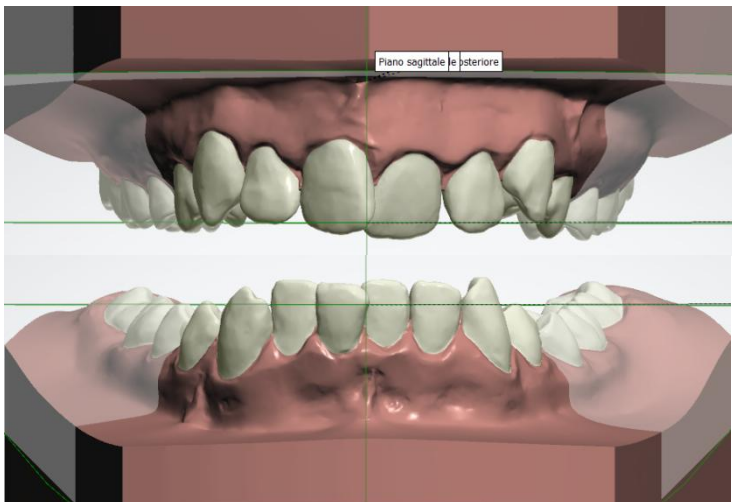
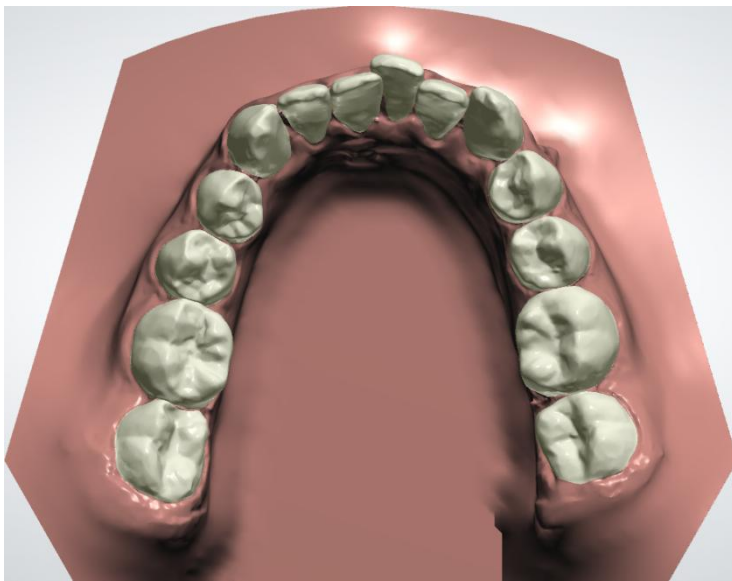
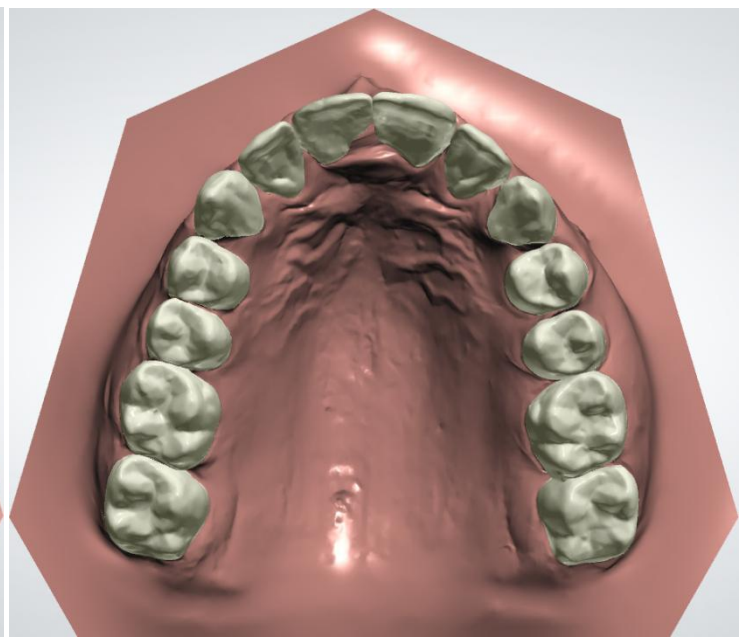
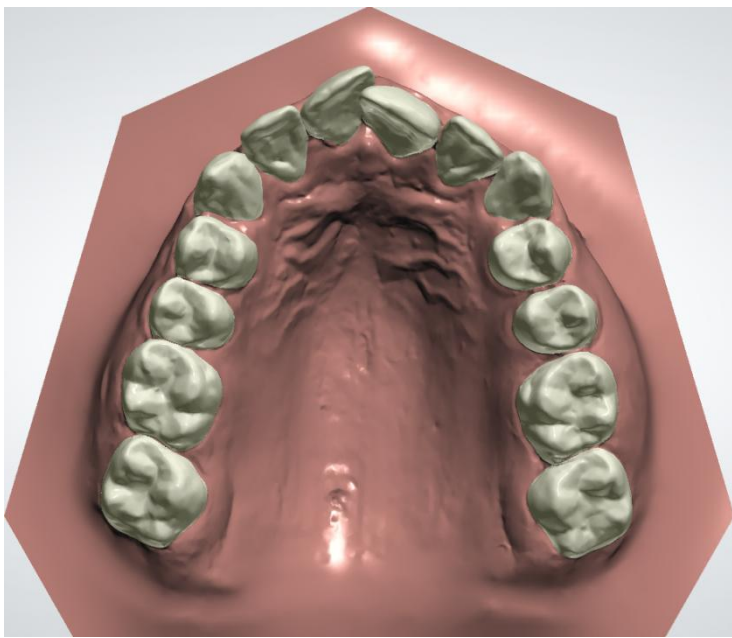



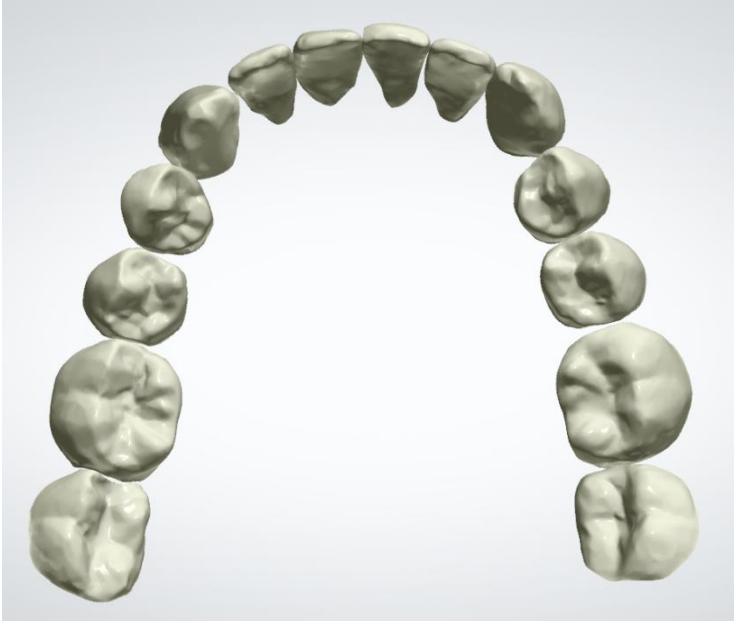
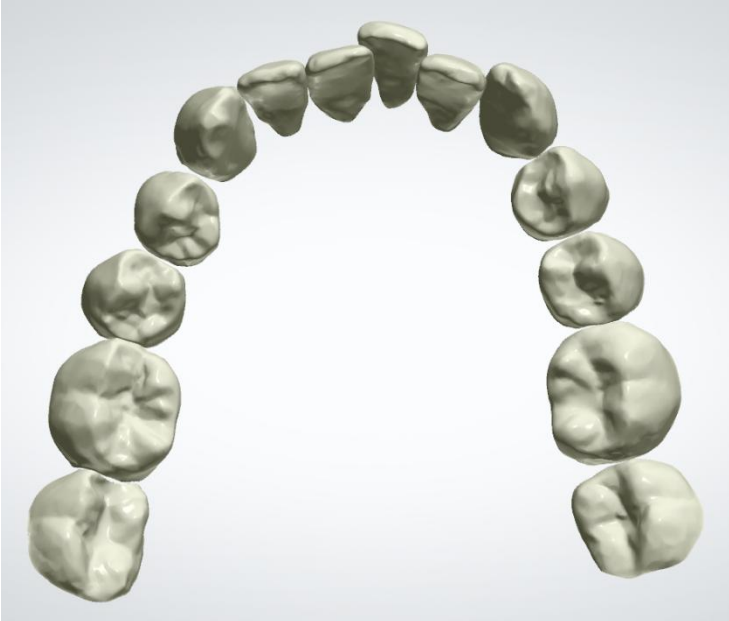
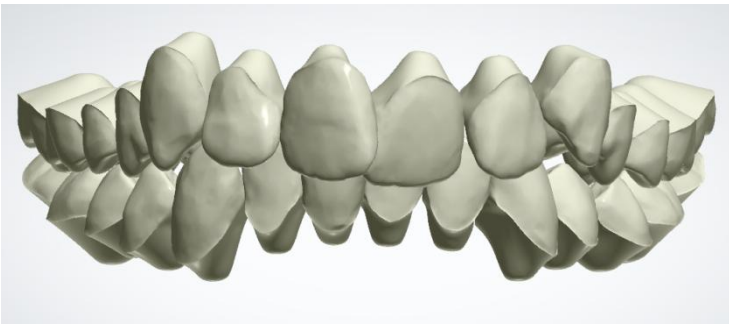

Panoramica movimento dente							
	Rotazione	Angolazione	Inclinazione	Sinistra/Destra	Estrusione/Intrusione	Avanti/Indietro	
18	-						
17	-14.2 deḡ				2.2 mn	-0.7 mn	-0.5 mr
16	-4.4 deḡ				2.3 mn	-0.1 mn	0.2 mr
15					2.3 mn	0.2 mn	0.3 mr
14	2.3 deḡ				2.3 mn	0.5 mn	0.7 mr
13	-10.7 deḡ	0.5 deḡ	-2.6 deḡ		2.2 mn	1.9 mn	-0.3 mr
12	-10.5 deḡ	0.4 deḡ	-1.2 deḡ		1.9 mn	0.0 mn	-0.9 mr
11	22.3 deḡ	1.3 deḡ	4.6 deḡ		2.2 mn	-0.1 mn	-2.2 mr
21	-18.8 deḡ	-3.7 deḡ	13.8 deḡ		-1.6 mn	0.0 mn	-3.1 mr
22	-0.1 deḡ	-5.0 deḡ	2.5 deḡ		-2.0 mn	-0.3 mn	-0.9 mr
23			-4.8 deḡ		-2.3 mn	1.4 mn	-0.8 mr
24					-2.7 mn	0.1 mn	0.9 mr
25	-3.5 deḡ				-2.6 mn	-0.1 mn	-0.3 mr
26					-2.0 mn	0.2 mn	0.2 mr
27	16.6 deḡ				-1.7 mn	-0.2 mn	0.1 mr
28							
38							
37							
36							
35	-2.0 deḡ					0.9 mn	
34	-19.5 deḡ	-0.7 deḡ	3.6 deḡ		0.3 mn	0.1 mn	0.6 mr
33	22.5 deḡ	2.0 deḡ	3.4 deḡ		0.5 mn	-1.9 mn	0.3 mr
32	-14.0 deḡ	5.1 deḡ	1.3 deḡ		2.1 mn	-1.6 mn	1.3 mr
31	8.4 deḡ	0.2 deḡ	1.2 deḡ		0.7 mn	-1.8 mn	1.7 mr
41	-9.5 deḡ	4.3 deḡ	-0.4 deḡ		1.2 mn	-1.5 mn	0.5 mr
42		0.0 deḡ	6.7 deḡ		0.0 mn	-1.9 mn	0.2 mr
43	-3.7 deḡ				0.0 mn	-0.9 mn	0.5 mr
44	-11.7 deḡ						
45							
46	-6.8 deḡ				-0.1 mn	0.1 mn	0.7 mr
47	15.9 deḡ				-0.6 mn	0.1 mn	-0.7 mr
48							

**Movimenti eseguiti da 17 a 27 e da 35 a 47, con movimento massimo di:**

Rotazione	Angolazione	Inclinazione	Sn/Dx	Estru/Intru	Avan/Indi
gradi	gradi	gradi	mm	mm	mm
<b>22.5</b>	<b>5.1</b>	<b>13.8</b>	<b>2.7</b>	<b>1.9</b>	<b>3.1</b>

Estrazioni	-
Mascherine superiori	<b>18</b>
Mascherine inferiori	<b>18</b>
Elastici intraorali	-
Step previsti	<b>TRE 6 + 6 + 6</b>

### Stripping previsto

	18	17	16	15	14	13	12	11	21	22	23	24	25	26	27	28
Mesiale							0.2	0.2	0.2	0.2						
Distale								0.2	0.2							

	48	47	46	45	44	43	42	41	31	32	33	34	35	36	37	38
Mesiale							0.2	0.2	0.2	0.2						
Distale							0.2	0.2	0.2	0.2						

### Attachment di attivazione

Vestibolare		—	—	●	●	■					■	●	●	—	—	
	18	17	16	15	14	13	12	11	21	22	23	24	25	26	27	28
Palatale								●	●							

Linguale							●		●	●						
	48	47	46	45	44	43	42	41	31	32	33	34	35	36	37	38
Vestibolare				■	■	■					■	■	■			

Tipologie di attachment		—	■	◆	●	◀	▶	▼	▲	○	■
-------------------------	--	---	---	---	---	---	---	---	---	---	---

In rosso sono presenti solo sulle mascherine ○ bottoni diretti sul dente per elastici

### Attachment di compressione Divot

Vestibolare						
	13	12	11	21	22	23
Palatale		●			●	

Linguale		●		●		●
	43	42	41	31	32	33
Vestibolare						

01	Prova fattibilità	
36	Mascherine per allineamento	
02	Mascherine per attachment	

Data \_\_\_\_\_ firma per approvazione Dott. \_\_\_\_\_